The Dark Wagon
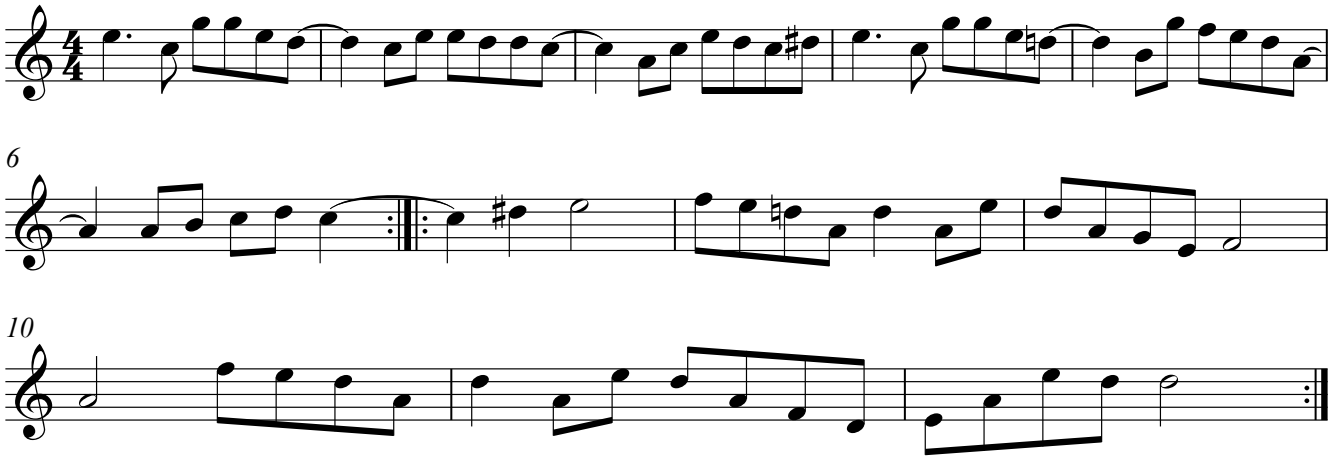
Rowan Leslie